

FARRIS, HANSEN & ASSOCIATES, INC.

ENGINEERING — ARCHITECTURE — SURVEYING
7 RIDGWAY COURT — P.O. BOX 437 — ELKHORN, WISCONSIN 53121
PHONE: (262) 723-2098 FAX: (262) 723-5886

— WORK ORDERED BY —
TIM FLYNN — CUSTON CONSTRUCTION, INC.
P.O. BOX 1143
WILLIAMS BAY, WI 53191

LEGEND
○ = FOUND IRON PIPE STAKE
● = FOUND IRON REBAR STAKE
⦿ = SET IRON REBAR STAKE
(XXX) = RECORDED AS

ASSIGNED N. LINE OF WHISPERING PINES DRIVE
S 88°32'37" W

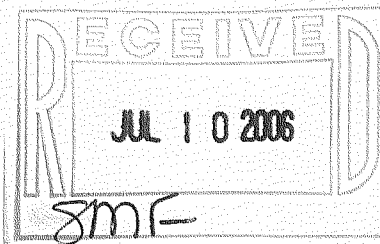

NOTE: COPIES OF THIS MAP TO WHICH THE FOLLOWING CERTIFICATE WILL APPLY SHOW THE SURVEYOR'S ORIGINAL SEAL AND SIGNATURE IN RED INK. COPIES BY ANY OTHER MEANS MAY HAVE ALTERATIONS WHICH DO NOT REPRESENT THE SURVEYOR'S WORK PRODUCT.

I HEREBY CERTIFY THAT THE ABOVE DESCRIBED PROPERTY HAS BEEN SURVEYED UNDER MY DIRECTION AND THAT THE ABOVE MAP IS A TRUE REPRESENTATION THEREOF AND SHOWS THE SIZE AND LOCATION OF THE PROPERTY AND ITS EXTERIOR BOUNDARIES. THIS SURVEY IS MADE FOR THE USE OF THE PRESENT OWNERS OF THE PROPERTY, AND ALSO THOSE WHO PURCHASE, MORTGAGE, OR GUARANTEE THE TITLE THERETO WITHIN ONE YEAR FROM THE DATE HEREOF.

DATED: AUGUST 4, 2005

REVISED 06/06/2006
TO SHOW SIZE AND LOCATION OF
AS-BUILT RESIDENCE

Peter S. Gordon
PETER S. GORDON R.L.S. 2101

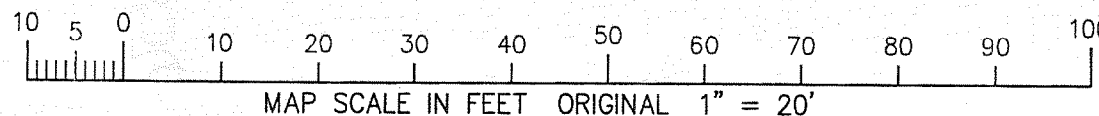
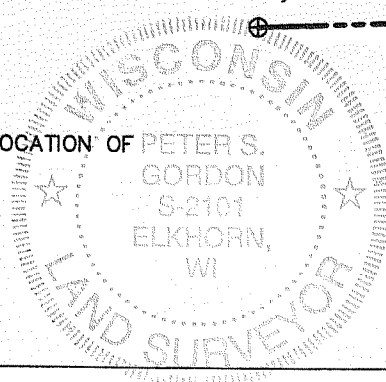

PROJECT: 6852
DATE: 08/04/2005
SHEET 1 OF 1

PLAT OF SURVEY

LOT 1, BLOCK 7 OF THE FIRST ADDITION TO
CHESTNUT RIDGE RIDGE SUBDIVISION WEST
LOCATED IN PART OF THE SW 1/4 OF SECTION 13,
TOWN 2 NORTH, RANGE 15 EAST, CITY OF DELAVAN,
WALWORTH COUNTY, WISCONSIN

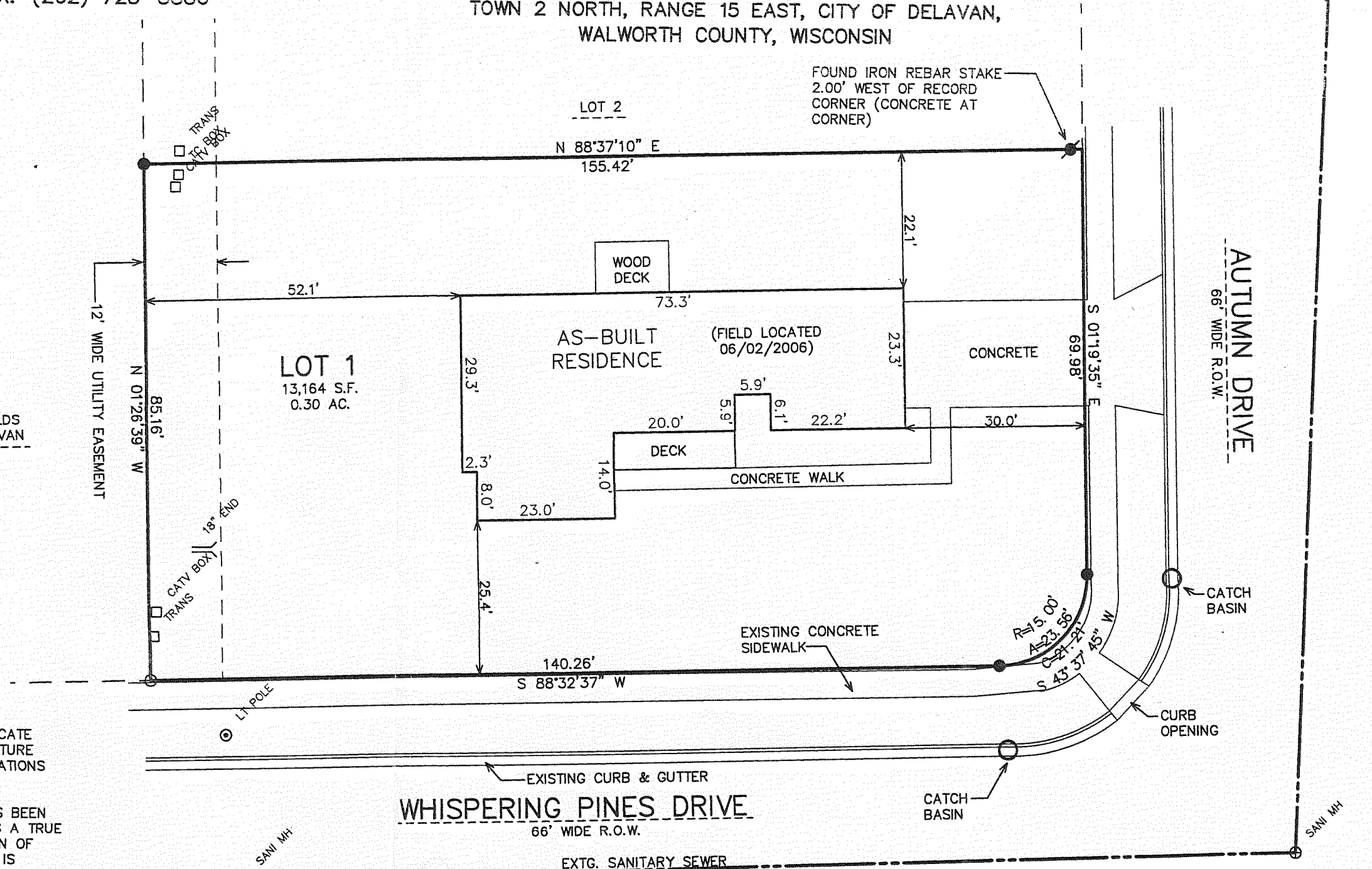

CRW1 - 38

002 - 2356